

-Do not scale this drawing  
 -Attributes to be notified of discrepancies in figured dimensions  
 -Contractors must check all dimensions from site  
 -This drawing is copyright and is for use on this site only  
 -This drawing is to be used solely for information as entitled  
 -For other information refer to the latest revision of any cross referenced drawing

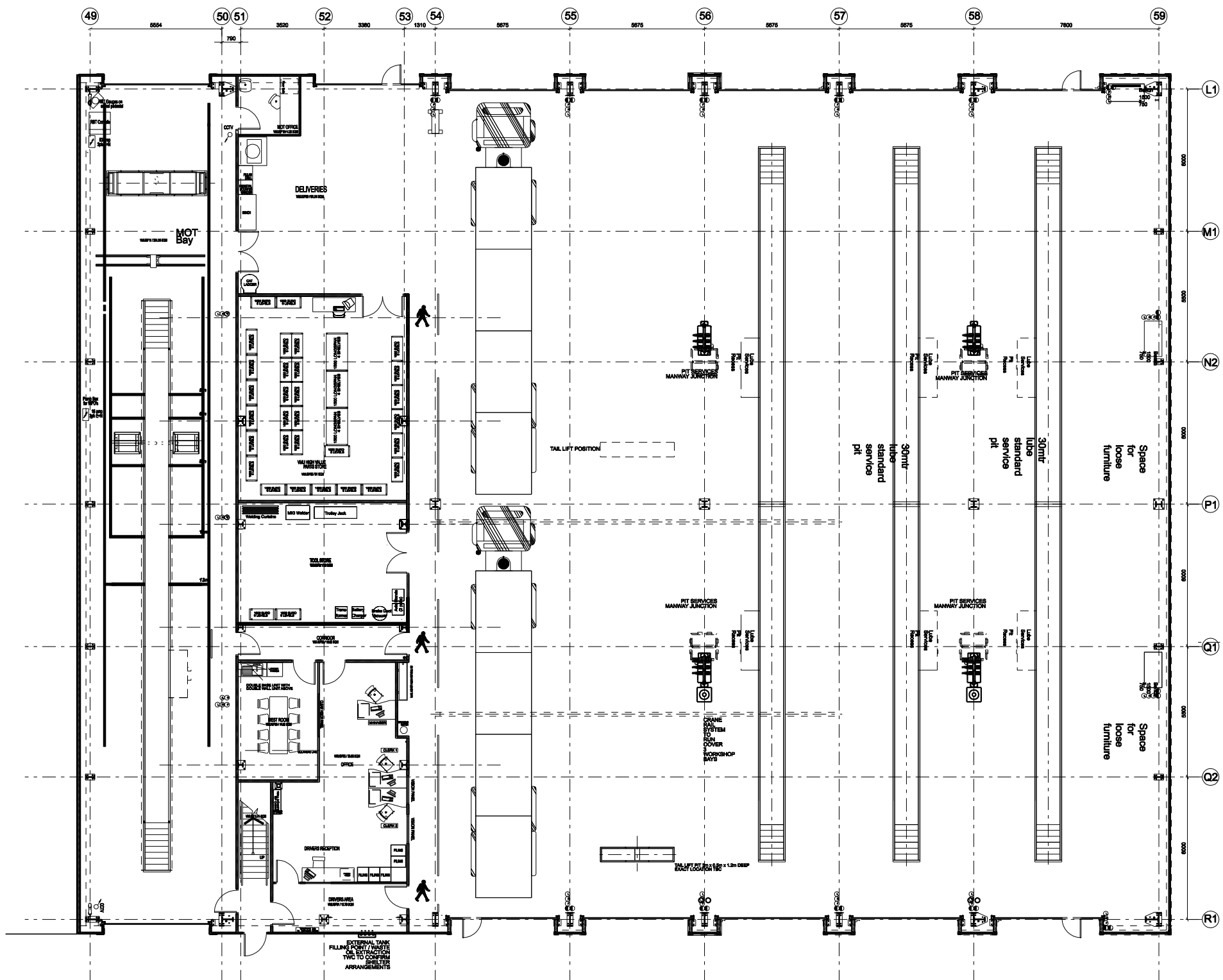

GROUND FLOOR PLAN

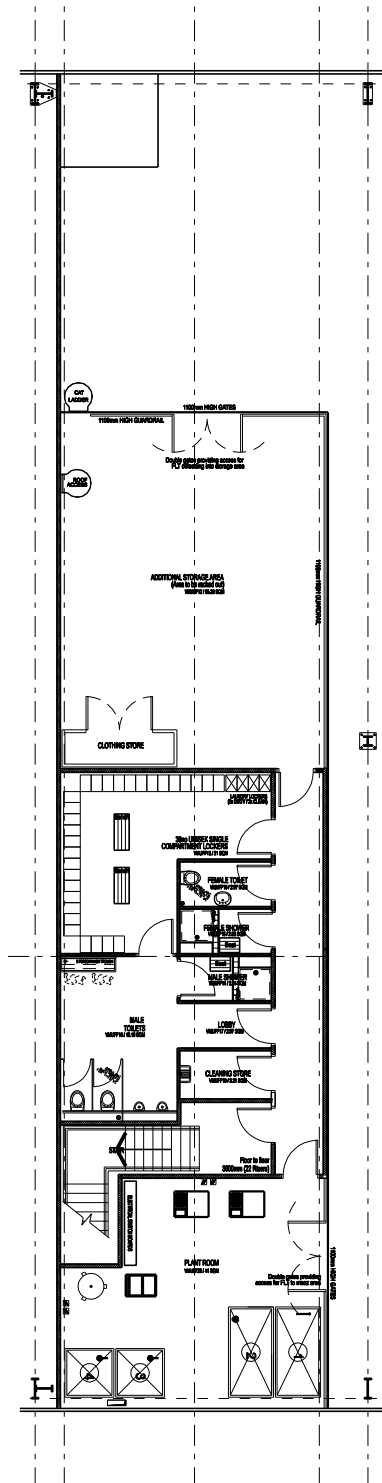

FIRST FLOOR PLAN

**NOTES / SPECIFICATION**

Garage facility for maintaining and carrying out MOT inspections on HGV fleet

Providing 'in house' facilities on site for repairing and maintaining HGV fleet, and performing MOT inspections. 5 bays provide space for 2no vehicles per bay, with a designated tractor repair area and MOT bay.

Dacrylate oil resistant floor paint - Epidac 2W - 79Line - Tile Red 79-328

Mezzanine oil tanks (described above) pumped to each repair bay with strategic outlets

Water required for each bay

Compressed air required for power tools

"Brake tester" console to be co-ordinated with structural steel & cladding build up to ensure the necessary MOT bay width is achieved.

REVISIONS

CLIENT

**Stobart Group**

PROJECT TITLE  
**PROJECT EAGLE  
 CHILL DC**

DRAWING TITLE  
**VEHICLE MAINTENANCE  
 UNIT GROUND & FIRST  
 FLOOR PLANS**

JOB NUMBER	DRAWING NUMBER	REVISION
08011	P13	

DATE	SCALE	SHEET
AUG. '08	1 : 100	A1

STATUS  
**PLANNING**

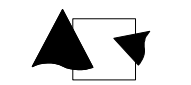

**ashton  
smith**  
ASSOCIATES

Belvedere House, 2 Victoria  
 Avenue, Harrogate, North  
 Yorkshire HG1 1EL Tel: 01423  
 822862 Fax: 01423 885104  
 info@ashtonsmith.co.uk  
 www.ashtonsmith.co.uk

**08011 EAGLE**